

THE GLOBE



STUDENT VOICES AND VIEWS FOR THE SLCC COMMUNITY



Plaid Nation

A Grand favorite Forever Plaid, Pg. 6

Major Savings

Students ride UTA for less, Pg. 3

A Hero's Legacy

Student inspired by WWII vet, Pg. #9

What's Hip, Hot, and Happenin' on Campus

The Globe Staff

EDITOR-IN-CHIEF

Kachina Choate
kachina.choate@slcc.edu

ASSISTANT EDITORS

Marc Hanson
Matthew A. Smith
Jacob Zaugg

ONLINE EDITOR

globe@slcc.edu

COPY EDITOR

globe@slcc.edu

STAFF WRITERS

Tamara Brune-Wharton
Rachelle Fernandez
Randy Harward
Bradyn Orton

PHOTOGRAPHERS

Ashley Frias
Mike Latimer
Guadalupe Sandoval Rodriguez

LAYOUT DESIGNER

Brad Bennion

GRAPHIC DESIGNER

globe@slcc.edu

CARTOONIST

globe@slcc.edu

ADVISOR

Matt Merkel
matt.merkel@slcc.edu

ADVERTISING

Paul Kennard
801-581-7751
p.kennard@chronicle.utah.edu

COVER PHOTO

Guadalupe Sandoval Rodriguez

Location

Center for Arts and Media
Room 1-054
1575 S. State Street
Salt Lake City, Utah 84115
Phone: 801-957-3066
Email: globe@slcc.edu
The Globe Online
www.globeslcc.com

The Globe is an open campus forum student newspaper published Wednesday during Fall and Spring Semester (excluding holidays). The Globe is also online at globeslcc.com.

The Globe editors and staff are solely responsible for the newspaper's content. Funding comes from advertising revenues and some student fees administered by the Student Fees Board. For questions, comments or complaints, call (801) 957-3066 or visit globeslcc.com.

Wednesday

2

T.K. Stephens' Greater Salt Lake

When: 7:00 am - 10:00 pm
Where: George S and Deolores Dore Eccles Art Gallery, SCC

"Resume/Cover Letter Writing" Workshops

When: All Day
Where: SCC: 1061-L, TRC: Basement of Student Center

Equality Involvement Club Meeting

When: 4:00pm
Where: TRC: Student Center, Parlor B

Thursday

3

"How to Find a Job on Campus" Workshops

When: All Day
Where: TRC: Basement of Student Center, SCC: 1061-L

"Resume/Cover Letter Writing" Workshops

When: All Day
Where: SCC: 1061-L, TRC: Basement of Student Center

T.K. Stephens' Greater Salt Lake

When: 7:00 am - 10:00 pm
Where: George S and Deolores Dore Eccles Art Gallery, SCC

Academic Success Workshops

When: 10:00 am - 11:00 am
Where: TRC: STC 242

Friday

4

T.K. Stephens' Greater Salt Lake

When: 7:00 am - 10:00 pm
Where: George S and Deolores Dore Eccles Art Gallery, SCC

Women's Volleyball vs. Northwest College

When: 12:00 pm - 1:00 pm
Where: TRC: LAC

Women's Volleyball vs. Casper College

When: 4:00 pm - 5:00 pm
Where: TRC: LAC

Forever Plaid

When: 7:30 pm - 10:00 pm
Where: SCC Grand Theater



Saturday

5

Women's Volleyball vs. Western Nebraska CC

When: 11:00 am - 12:00 pm
Where: TRC: LAC

Women's Volleyball vs. MSU-West Plains

When: 3:00 pm - 4:00 pm
Where: TRC: LAC

Forever Plaid: Matinee

When: 2:00 pm - 4:30 pm
Where: SCC Grand Theater

Forever Plaid

When: 7:30 pm - 10:00 pm
Where: SCC Grand Theater

Monday

7

Labor Day

When: All Day
Where: NO CLASSES - COLLEGE CLOSED

Tuesday

8

Career 'Expresso' Yourself

When: All Day
Where: SCC: 1-061L, TRC: STC 002

T.K. Stephens' Greater Salt Lake

When: 7:00 am - 10:00 pm
Where: George S and Deolores Dore Eccles Art Gallery, SCC

Club Rush / Resource Fair

When: 11:00 am - 1:00 pm
Where: TRC: West side of Student Center

Tutoring & Learning Center Open House

When: 10:30 am - 2:30 pm
Where: TRC: Markosian Library

For more information on these events, please visit www.globeslcc.com/calendar

Student's Showcase Life @ SLCC'

Be an Instagram Contest Winner - @indig_wsu "Heavy Metal" @Taylorsville Redwood Campus

The Globe is proud to present a new Instagram contest! Show us #lifeatslcc through the eyes of your camera. A winning photo will be printed in The Globe each week and the winner will receive Quick Wits tickets, an iTunes gift card or a Bruin Bites gift card.

Instagram users

- In the caption of your photo, please include:
- a mention of the MCC handle (@masscommcenter)
 - the hashtag #lifeatslcc
 - the hashtag for your campus, e.g. #SouthCity

Non-Instagram users / Alternate submission method

- Email contest.globe@slcc.edu with an attachment of your photo
- Provide a caption for your photo and include the hashtag #lifeatslcc and a hashtag for your campus, e.g. #TaylorsvilleRedwood

Disclaimer: By uploading an image to Instagram where you mention @masscommcenter, or attaching any image that is sent to contest.globe@slcc.edu you are allowing The Mass Communication Center and any of its student mediums to redistribute that image at their discretion (print, online, social media, etc.) If your image is used by MCC media, proper credit will be given as the source of the image.



Follow us at:

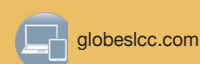

facebook.com/masscommcenter



@GlobeSLCC



instagram.com/masscommcenter



slcc.edu/mcc

Students benefit from new **rate reduction** for UTA transit pass

Kachina Choate

Staff Writer

The OneCard is good for dozens of great things around Campus, but you may not know it's also good off-campus for UTA bus rides. Salt Lake Community College has recently lowered the price of UTA passes to \$15.00 for students. The B-Line is excellent for getting between campuses, but for students who need to use public transportation, the UTA student bus pass is a great way to go.

Starting this fall, students can get a regular 30-day pass for \$15.00, good on



Photo by An Errant Knight

SLCC students get discounted UTA bus fare with their OneCard.



Photo by Joe Tordiff

Student Premium pass includes use of Fronrunner for longer trips.

Trax and buses, or a Premium 30-day pass, which includes Fronrunner use for only \$36.00. For students who do not want to worry about having to purchase a pass every month can get a semester pass for \$57.00, or the premium for \$136.00.

"I think it's good that [bus passes] are cheaper. With tuition so high and having to pay rent, gas, and sometimes helping family out financially, it can be expensive," says SLCC student Manuel Bernal Adame.

To buy a UTA bus pass go to rideuta.com/studentpass, select SLCC, then enter your S-number and name. You will then be able to determine which pass suits your needs. After you enter your payment information you will need to take your OneCard to the information desk for activation.

One of the best parts of having a bus pass is that you never have to worry about finding parking on campus.

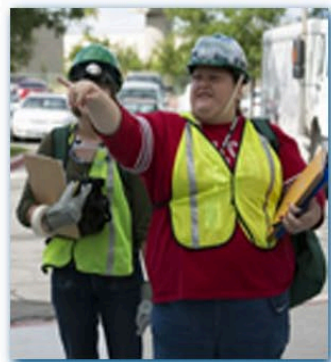

"Be Prepared" CERT is part of #lifeatslcc @masscommcenter at #Miller

Life@slcc



"Football" Bruin's Sports club #lifeatslcc @masscommcenter at #TaylorsvilleRedwood

Get your work published in the Globe & other prizes.

Instagram



Contest

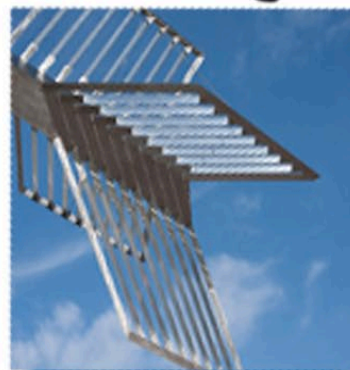

"Art on campus" #lifeatslcc @masscommcenter at #Jordan



"Childcare" #lifeatslcc @masscommcenter at #SouthCity

In the caption of your photo include @masscommcenter #lifeatslcc and hashtag of your campus(#SouthCity, #TaylorsvilleRedwood etc.) or email contst.globe@slcc.edu

Show us #lifeatslcc through the eyes of your camera.

Get acquainted with a few bright SLCC international students

Submitted by International Student Services

Each year hundreds of students travel to Utah to attend Salt Lake Community College. They enter the U.S. to get to know its diverse culture. In return, their presence creates opportunities for SLCC students, faculty and staff to broaden their knowledge and experience of today's global environment.

This semester, SLCC will serve almost 400 international students from 60 countries on its campuses. SLCC welcomes international students seeking a rewarding educational experience in the United States.



Venezuelan international student David Godoy.

My name is David Godoy and I am from Venezuela. I'm 41 years old. I'm married and I have four children. My family is my primary responsibility. Even when my semesters are in session, I spend time with my wife and each one of my children. I have responsibilities in my church and I take care of many things. One of them is preparing academically. I studied English as a second language at SLCC in order to be prepare for my major classes. I'm studying Engineering and I regularly attend my classes and do my homework. I study and do homework even before the semester begins.

I have received several awards while studying my major classes at SLCC. They are: 2013-2014 Myrtle & Earl Walker Scholarship, Mary Cone Barrie Scholarship Award, 2014-15 Pepsi Generation Excellence Cash Award, Coca Cola New Century Scholarship, Dr. Sherrie Ford Manufacturing as a Career Path Scholarship and the 2014-2015 Myrtle & Earl Walker Scholarship.



Italian international student Ludovica Giusti.

Raushan Gultekin came to SLCC from Lund, Sweden.

Gultekin helped lead the Bruins to consecutive SWAC titles and two NJCAA National Tournament appearances during her two years with SLCC.

Last year, Rau led the Bruins in assists with 145 and steal with 98, averaging 11.9 points per game. Raushan was named 1st Team All-Region and 3rd Team All-American in her final season with the Bruin.

She caught the eye of many big name colleges but chose to continue her college career at the University of San Francisco in California.



Raushan Gultekin playing for the SLCC Bruins.

My name is Ludovica Giusti and I am an international student at SLCC, but most importantly I am a Bruin! I am originally from Italy and I moved to the United States three years ago seeking a higher education.

My experience at SLCC is growing semester after semester as I observe closely what it takes for me to be successful in this country and in the college itself. I have come to the conclusion that pursuing what you are most passionate about is the one and only key that unlocks the door of success and lets you start walking the path to your finish line.

I have fought for my interests and dreams as a student and leader, and finally uphold the position of student senator for all students at SLCC. I am the one who will actively seek out their problems, but most importantly their solutions, to ultimately create a "better college experience as a whole"-Senate Mission Statement. I want to show how successful an education can make you. I will forever cherish how SLCC turned me into one successful student.

TOP COUNTRIES & FIELDS OF STUDY OF INTERNATIONAL STUDENTS

1. China
2. Saudi Arabia
3. South Korea
4. Venezuela
5. Vietnam
6. Japan

1. Business
2. General Studies
3. Engineering
4. Accounting & Finance
5. ESL
6. Computer Science

THE GLOBE
wants to hear
from you!

Use the hashtag
#SLCCTalks on



Or read the
weekly post on
globeslcc.com
and join the
conversation.

Talk it out with
THE GLOBE!

DELIVERY DRIVER WANTED

Work Study Position

This job has an early morning schedule, which gets you done before classes and allows you a whole day to take care of what you need to.

This position delivers The Globe and the New York Times.

Submit resume via email to Alison Arndt-Wild at alison.arndt@slcc.edu or call (801) 957-3471 for more information.



**JUST ADDED
MARY BETH
MAZARZ**



SPECIAL 2-FOR-1 STUDENT OFFER

(2 TICKETS FOR \$45 - \$22.50 EACH)
MENTION PROMO CODE: "COLLEGE241"

ALOE BLACC SEPTEMBER 06, 2015

DEER VALLEY® RESORT

"An artist with vision
and a songwriter with
limitless potential."

~ Billboard

Tickets: 435-655-3114

BigStarsBrightNightsConcerts.org

Gates open at 5:30 p.m.

Show starts at 7:00 p.m.



ST REGIS
DEER VALLEY



DEER VALLEY
RESORT

park city
Visit ParkCity.com



ST REGIS

BIG STARS, BRIGHT NIGHTS

CONCERT SERIES AT DEER VALLEY® RESORT SNOW PARK OUTDOOR AMPHITHEATER

The 2015 Big Stars, Bright Nights Concert Series is a Program of Park City Institute - A Nonprofit Organization

FOREVER PLAID

Guadalupe Sandoval Rodriguez

Staff Writer/Photographer



Forever Plaid, the off-Broadway musical revue written by Stuart Ross, is now the opening show for the 25th Anniversary season of the Grand Theater. It is a revue of the harmony pop groups of the 1950's, such as the Four Freshmen and the Four Aces.

Our heroes, The Plaids, embody the clean-cut vocal group styles popular during their period. They are a joyous quartet, who are just setting their sights on recording an album when tragedy strikes the four man group. The play begins with The Plaids returning from beyond the grave for one last performance of musical grandeur.

"This wonderful fun revue is chock-full of classic barbershop quartet harmonies. Squabbling over the smallest intonations and executing their charmingly outlandish choreography with over-zealous precision, the Plaids are guaranteed to supply you with a night of memorable entertainment," says Interim Director Seth Miller.

"These guys make naiveté look good!" says Director, Jim Christian. "'Forever Plaid' takes us on a time travel journey back to this sweeter, simple life. These four guys are true believers in music, in dreams, and in being a Plaid. Their world is filled with iconic images of mid-century Americana: Perry Como, after school jobs, Ed Sullivan, Latin rhythms, high school dances, and sing-alongs. They strive to do their best because they think that's how the rest of the world functions, too. And they also see the glass as half full...of chocolate milk."

The cast consists of: Frankie, played by Mark Daniels, who has been a 'Plaid' for over 20 years. Recently, he was given the Utah High School Activities Association Theater Teacher of the Year Award for 2015; Jinx, played by Nick Morris who has appeared in such plays as "La Cage aux Folles," "Urinetown," "The Wizard of Oz," "Xanadu" and "Into the Woods."; Smudge, played by B.J. Whimpey, a graduate of Weber State University with a degree in Musical Theater; and Sparky, played by Jonathan Baker and is his second production of the "Forever Plaid" revue.

The creative crew as well as the production crew also deserve a round of applause for making this event, a fun filled nostalgic night of song and dance in harmony.

The show will continue to run until September 19, 2015 with shows at 7:30 p.m Thursday - Saturday each week.

It's more than just music. Forever Plaid is a story told through song and humor currently playing at the Grand Theatre on South City Campus.



Service learning emphasizes **volunteer opportunities** at SLCC

Kachina Choate

Staff Writer

Salt Lake Community College recently held a Community Engagement Fair at South City and Taylorsville Redwood Campuses. The Thayne Center set up the fairs in order to give students, faculty and staff an opportunity to meet SLCC community partners.

"The Thayne Center works with over a hundred organizations, [and] our community partners [said] one of the things they said they wanted was an opportunity to connect with more students," says Sean Crossland, Interim Director of the Thayne Center. "We are really just trying to bridge the gap between the community and what we do here at Salt Lake Community College."

Some of the community partners associated with the Thayne Center are: Service Learning, the Community Writing Center, Easter Seals, Catholic Community Services and South Valley Sanctuary, as well as many others who

had booths at the fair. Participants not only learned about service opportunities, they also enjoyed pizza, donuts, and muffins.

What many students may not realize is that many of the classes they sign up for are service-learning classes.

These classes all include a service component combined with academic instruction.

Service-learning classes focus on critical, reflective thinking and personal and civic responsibility. Some of the service learning classes include Anthropology, English and Political Science.

The Thayne Center can help you find the perfect service opportunity, whether it is gardening, tutoring, or educating about domestic violence.

"Everything you do as a community service can benefit yourself and the people you care about," says Crossland. "It's not about going out and helping some other community that needs your help, it's about making the world more what you want to see [as well as] a better place."



THE GLOBE

WANTS YOU

SLCC's STUDENT NEWSPAPER HAS OPENINGS FOR

STAFF WRITERS

EARN EXTRA MONEY WHILE BUILDING YOUR PORTFOLIO

APPLY TODAY!

WWW.GLOBESLCC.COM/JOBS
801-957-3471
ALISON.ARNDT@SLCC.EDU



Students explore volunteer opportunities at SLCC's Community Engagement Fair.



Gardening is just one of the options for service learning opportunities.

Veteran of historic WWII battle is **inspiration** for SLCC student

Jake Zaugg

Staff Writer

Salt Lake Community College student, Brad Bennion, recently gave The Globe a chance to tell the story of his grandfather, Doctor Don Weiler Bennion. Weiler was a man from another time. Born nearly a hundred years ago in Salt Lake City, he was a boy who split his years between schooling and the family ranch in Manilla. Weiler spent his long summer days herding sheep, riding horses, hunting, and fishing, and his family often heard him say it was the perfect place for a boy to grow up.

Before long, the looming shadow of the Second World War beckoned the servicemen and women of the United States, the attack on Pearl Harbor provided the impetus for Weiler to join the Air Force, then the newly-fledged Army Air Corps.

Unfortunately, Weiler was forced out of the Air Corps due to asthma, but made an excellent candidate for the United States Marines where Weiler was promoted to Captain in a short time.

Allied plans took him to Japan where he participated in the invasion of Iwo Jima in conjunction with D-Day on the European front. Weiler soon learned that war was an experience you would do well to forget. Six months later, the Japanese had surrendered and the war was over. Weiler parted from his troop, and to Brad's knowledge never saw them or the South Pacific again.

"My grandpa never really talked about the war, the only evidence we have is a single letter written to his family a month after the famous flag raising at Mount Suribachi," says Brad. "He witnessed it personally from the base of the mountain."

Weiler graduated first from the University of Utah then from a separate dental school. He opened a successful practice in Millcreek where he met his wife. Nearly

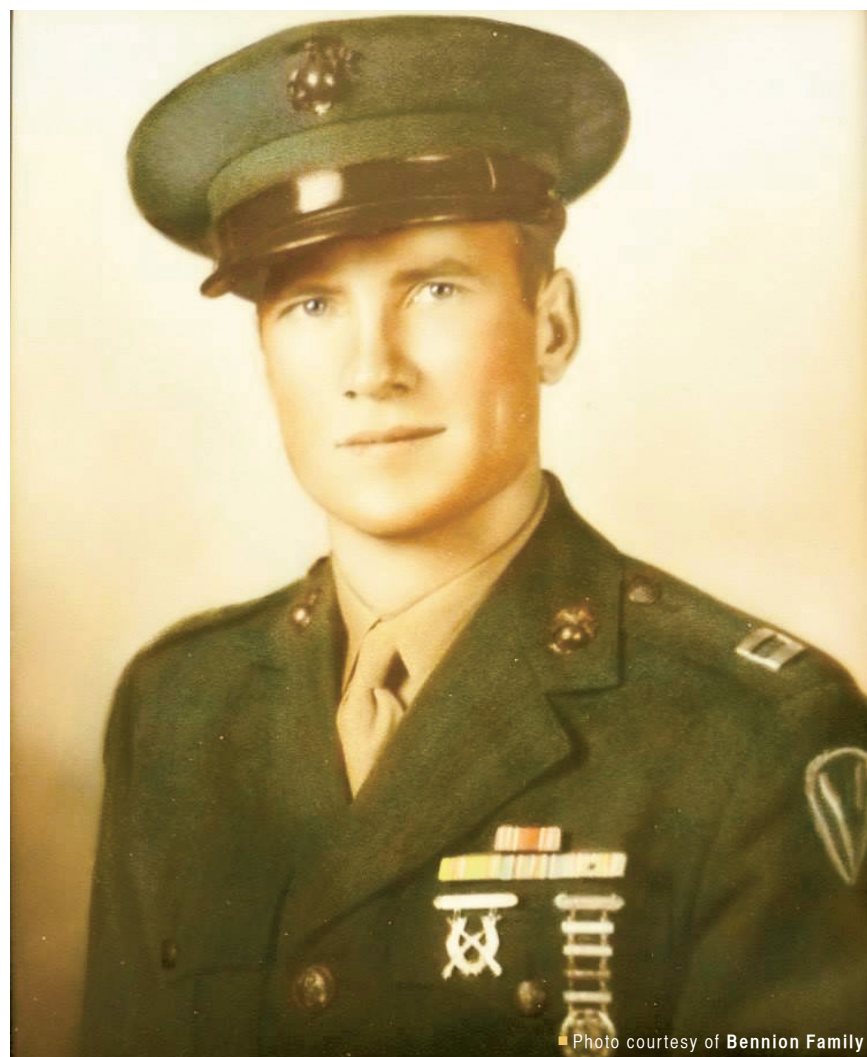

Photo courtesy of Bennion Family

Captain Bennion participated in the invasion of Iwo Jima during WWII.

fifty years later during his retirement, Weiler spent his days volunteering at the Veterans Hospital and Salt Lake County Aging Department. He spent enough hours in the service of the community to be formally honored by Mayor Corroon in 2011.

Brad talks about when his grandfather was in public and saw fellow veterans in uniform, he would make a point to approach them and shake each of their hands.

Weiler believed he was a small part of a larger community and devoted part of his time as a dentist, providing free services for clients who couldn't pay. Furthermore, after Weiler was discharged, he voted in every local, state, and federal election that he could. He knew that however insignificant a vote may seem, it is not quite as insignificant after you've seen a foxhole full of dead men who fought to keep that right alive.

"My grandfather's service directly influenced my thinking about how we as individuals should fit into a community – that everyone has a way to give back," says Brad "It's helped me strive to be a better student, and to use my talents to better enrich those around me."



Photo courtesy of Bennion Family

Bennion when he first joined the Air Force, but later left due to illness.

The Globe is Hiring!

SLCC's student newspaper has an immediate opening for

Copy Editor

Apply Today!

www.globeslcc.com/jobs or call 801-957-3471 or email alison.arndt@slcc.edu

Students find **creative outlets** in SLCC clubs and organizations

Kachina Choate

Staff Writer

College is known as a time to explore and have new experiences. One way is to explore one or many of the dozens of clubs on campus. The perfect opportunity for this is Club Rush, happening September 8th at Taylorsville Redwood Campus, September 9th at South City Campus and September 10th at Jordan Campus.

"In Club Rush you can find out about clubs that you may not be aware of. Every club is represented at Club Rush," says Thomas Baggaley associate professor of music at SLCC.

The purpose of Club Rush is to help students understand which clubs are



Photo by Guadalupe Sandoval Rodriguez

American Indian Student Leadership from most recent Club Rush event.



Photo by Stephen Romney

All SLCC clubs can be found at Clubs and Organizations Orgsync link.

available on campus and what they are about. There are clubs in production, such as the CAM Production Club, or something for music-oriented students, like Resonance. With over 150 clubs at SLCC, students can find one to fit almost anything they can think of. And, if they have a new idea for a club, it's simple enough to create one and start attracting like-minded members!

"Clubs give the student the opportunity to round out their education with experiences that go beyond the classroom and better prepare them for their careers and life in general," says Baggaley.

For more information and a list of student clubs visit orgsync.com and click on browse organizations – and make sure to visit Club Rush at a campus near you.

Learn TV Production

COMM 2200-Beginning TV Production

Students will learn to shoot and edit high-definition video using industry-standard production equipment. Great introduction to multimedia production that can be used in every area of study. No prerequisites. No experience needed. Any major.



Photo by Craig Neeley 2014

COMM 2510-Documentary Film Production

This advanced production class gives students the opportunity to create high-end documentary projects. While studying documentary film theory, each student creates and produces his or her own documentary film project.



Photo by Sharon Crown 2014



Photo by Sharon Crown 2014

COMM 2310-SLCC Student TV News Production

This intermediate TV production course teaches TV journalism, TV News production in the studio and the field. Students produce a weekly live TV news show. Students can take the class as on-camera talent; or as TV studio and camera crew.



Photo by Marla Duggins 2014



Photo by Craig Neeley 2014

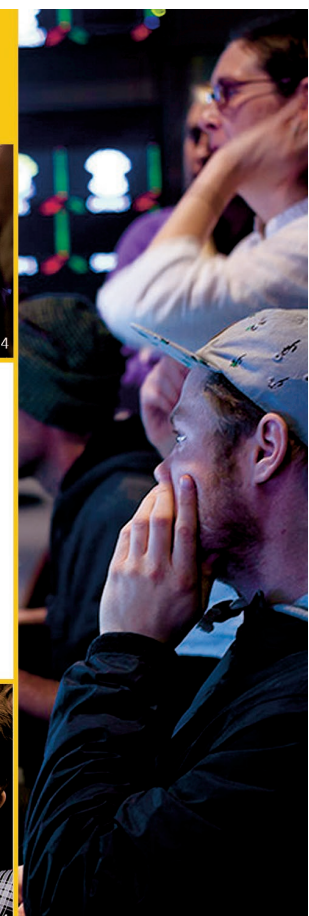

Photo by Leah Neerings 2014

For more information contact Professor Smith at tyler.smith@slcc.edu or call 801-957-3475



Your teaching career path happens to go right through town.

Your next big move could be right here in Salt Lake. At University of Phoenix, we shape our curriculum around the skills employers are actively seeking, so your studies can prepare you for a brighter future. Get started at our local campus and see how far you can go.

Let's get to work.™

Visit **phoenix.edu/utah**
or call us at **801.506.4166**

University of Phoenix is accredited by the Higher Learning Commission (<http://hlcommission.org>). For more information about University of Phoenix accreditations and licensures, please visit http://www.phoenix.edu/about_us/accreditation.html. The University's Central Administration is located at 1625 W. Fountainhead Pkwy., Tempe, AZ 85282. Online Campus: 3157 E. Elwood St., Phoenix, AZ 85034. College credit granted by University of Phoenix. Transferability of credit is at the discretion of the receiving institution. It is the student's responsibility to confirm whether or not credits earned at University of Phoenix will be accepted by another institution of the student's choice.

© 2015 University of Phoenix, Inc. All rights reserved. | COE-4689